



Wickersley Northfield Primary NEWSLETTER



16th January 2017

Volume 17(16/17)

Parent Consultation Evenings

We have planned our second parent consultation evenings for this half term. They will be on the 14th and 15th February.



We intend for the parent consultation sign up sheets to go up in each classroom on **Monday 23rd January** at 8.40am.

On Tuesday 14th February times will be from 3.30pm until 5.30pm and Wednesday 15th February times will be from 5pm until 7pm. If you have any questions or you can not make either of these nights, please speak to your child's class teacher.

All class teachers will be based in their own classroom, giving parents the opportunity to have a look at the work on the walls and to also look through your own child's work books for writing, SPAG and mathematics. The children's books will be out on tables, so if you could arrive a few minutes before your appointment time, you will be able to see the progress they are making in those subjects and read the written feedback they have received.

We are asking all parents to enter and exit each classroom through the external classroom doors. All doors will be unlocked on both nights.

Your children **do not** have to attend the meeting between you and their teacher. However, if you would like/ need to bring your child and any siblings please ensure they don't disturb any parent meetings taking place.

PE Kit

We would like to respectfully remind all parents that you are required to supply your children with a change of clothes for their PE (Physical Education) lessons.



Please ensure that your child has the appropriate PE kit in school on the timetabled days their class has a PE lesson. (Clearly labelled with their name on all items of clothing and shoes!) If you are unsure of the days, please refer to the display in the classroom or ask their class teacher.

For further information about the kit required please refer to page 13 of the school prospectus, which can be found on the school website or ask a member of staff.

Jewellery



Pupils are permitted to wear one small pair of stud earrings only.

Earrings must be removed for all PE sessions.

Thank you for your co-operation and support.

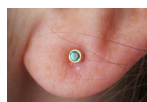

Diary Dates

- * **Thursday's - Y4 Swimming**
- * **23rd January - Visitor to Y3**
- * **1st February - 4ER CLC visit**
- * **3rd February - 4VH CLC visit**
- * **7th February - Y2 EIS visit**
- * **8th February - Y1 star dome in school**
- * **9th February - F2 Sherwood Pines visit**
- * **14th February - Parent consultations 3.30-5.30pm**
- * **15th February - Parent consultations 5.00-7.00pm**
- * **17th February - Last day of half term**
- * **20th - 24th February - HALF TERM School closed**
- * **27th February - School re-opens**
- * **27th - 3rd March - Book Week**
- * **2nd March - Dressing up day!**
- * **14th March - Head Teacher Awards**
- * **24th March - Comic Relief**
- * **4th April - Y2 Easter Service at St. Albans church**
- * **5th April - Easter Competition**
- * **7th April - Last day of term**
- * **10th - 21st April - Easter Holiday School Closed**
- * **24th April - School re-opens**



Attendance Information



The **WINNERS** for week 9/1/17 to 13/1/17 with 98.1% were **CLASS 3GS, 6MS & 6JM**

WELL DONE!

Class Attendance		
Class F2A	-	92.1%
Class F2L	-	95.3%
Class 1KB	-	96.0%
Class 1LC	-	95.3%
Class 2BP	-	96.0%
Class 2LT	-	98.0%
Class 3LS	-	93.0%
Class 3GS	-	98.1%
Class 4ER	-	96.8%
Class 4VH	-	94.8%
Class 5LW	-	88.7%
Class 5MD	-	94.0%
Class 6JM	-	98.1%
Class 6MS	-	98.1%

- 95% - excellent attendance
- 90 - 94% - okay but try harder
- less than 90% - improvement needed next week

Punctuality

Please ensure your children arrive at school, for when the doors open.

Doors open in KS2 at 8.40am and at 8.45am in KS1.

Absences

If your child is ill and will not be coming to school, please phone (543704) and let us know in the morning.

School Meals Week Beginning 16th January 2017

Salad, fresh fruit, yoghurt, milk available daily. All food oven baked (incl. potato products) wherever possible. All desserts made on the premises. Bread available daily without spread.

Monday	Tuesday	Wednesday	Thursday	Friday
Lasagne	Sausage & Yorkshire Pudding	Cottage Pie	Roast Chickern and Stuffing	Fish Fingers
Cheese Sandwich	Turkey Sandwich	Tuna Sandwich	Cheese Sandwich	Ham Sandwich
Cheese & Tomato Pizza	Jacket Potato with a Selection of Fillings	Vegetable Ravioli & Crusty Bread	Quorn Sausage & Bean Plait	Jacket Potato with a Selection of Fillings
Potato Wedges	Roast Potatoes	Diced Potatoes	Roast/Creamed Potatoes	Chips
Seasonal Vegetables	Seasonal Vegetables	Seasonal Vegetables	Seasonal Vegetables	Seasonal Vegetables
Salad	Salad	Salad	Salad	Salad
Jam Whirl & Custard	Flapjack & Custard	Lemon Shortcake & Custard	Viennese Whirl	Chocolate Brownie & Custard
Fresh Fruit Salad	Fresh Fruit Salad	Fresh Fruit Salad	Fresh Fruit Salad	Fresh Fruit Salad
Yoghurt	Yoghurt	Yoghurt	Yoghurt	Yoghurt